



NPS: Next Generation Planning and Scheduling

A work in progress 2019-2020

Out with the old...in with the new!

AVPS vs NPS

AVPS – Airline Vision Planning and Scheduling – is one of Sabre's oldest legacy applications. It provides a massive amount of data for planners and schedulers to shift through in order to make the most informed and profitable decisions for any one flight.

As the following screens demonstrate, the legacy app was very outdated and unnecessarily complicated. Icon toolbars were out of control. Form elements were randomly placed and informally grouped. There was plenty of unused space on the screens and data in tables was crunched together. We were tasked with modernizing the app in look and feel but also there was a need to rethink the workflows to be more efficient in serving the need of our user.

Once funding was secured for this project we called the new initiative for a revised AVPS – NPS. Next Generation Planning and Scheduling.



Profit Manager

Profit Manager evaluates the network profitability of a given schedule to perform strategic, long-range planning.

[READ MORE](#)



Schedule Manager

Schedule Manager is a comprehensive schedule-administration solution that offers intuitive ways to create, visualize, edit, optimize and share an airline's operations plan.

[READ MORE](#)

NPS would combine the workflows of these two products

AVPS Dashboard

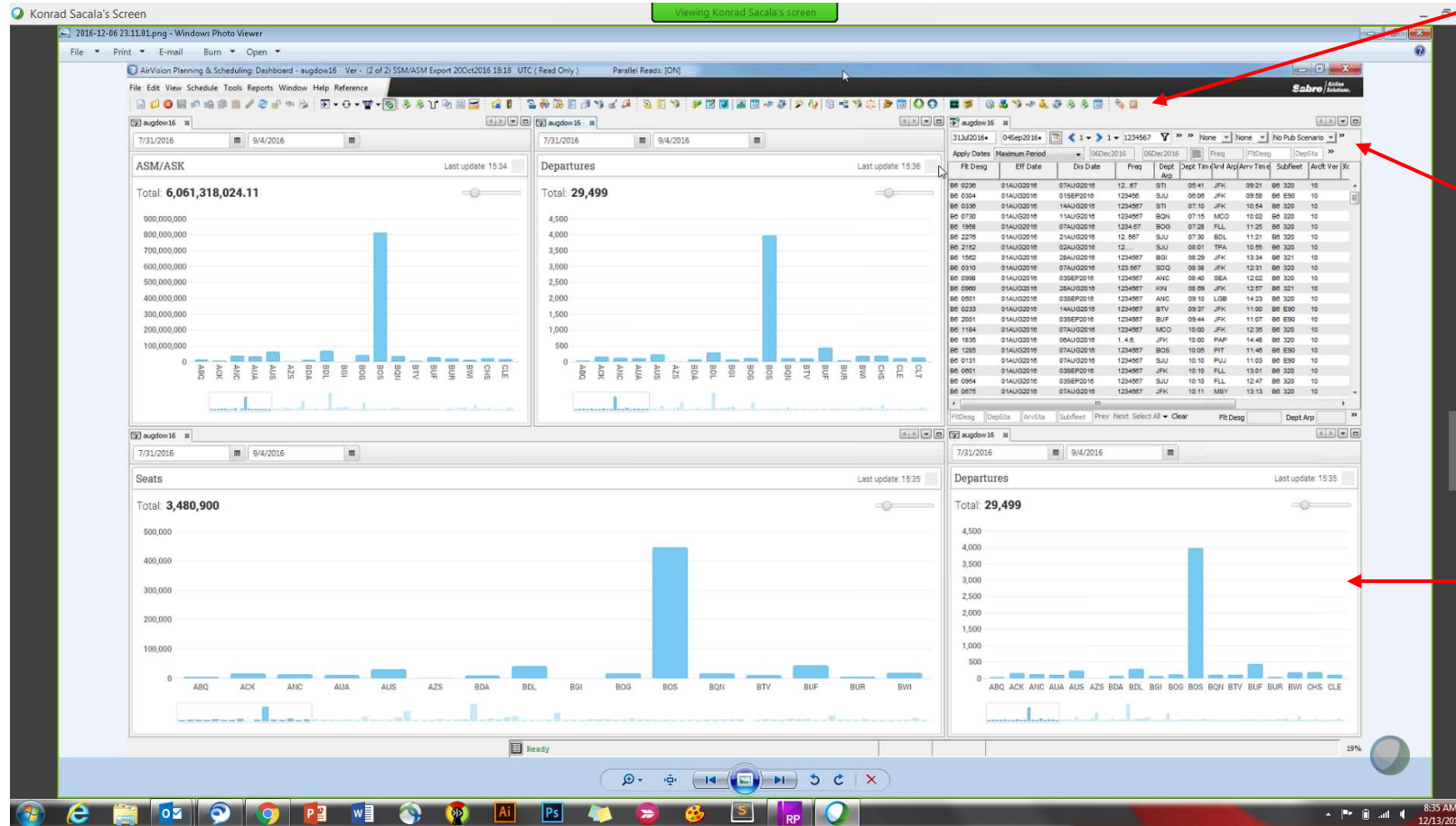

Long running ungrouped toolbars making it impossible for the user to remember what each individual icon represents.

Form elements crammed together at the top of tables.

Users wanted to customize the charts and have more control over what the system generated.

AVPS Flight Display

AirVision Planning & Scheduling: Leg Flight Display - Cindy-Schedule Ver - (3 of 3) Merged from version 32767 of 'temp_import_name.8927' 19/Jan2016 15:56:26 UTC Parallel Reads: [ON]

File Edit View Schedule Flight Display Tools Reports Window Help Reference

29Dec2014 01Jan2017 1 1234567 Latest Version UTC 100% Flt Num Dept Arp Arrl Arp O.W Equip Clear None None No Pub Scenario Pub Preview

Apply Dates Maximum Period 01Apr2015 24Oct2015 1234567 ZZ 716 LHR DTerm 19:30 HAM ATerm 21:35 ZZ 320 10 02:05 D-D... F-Fl... Update Delete

Flt Desg	Eff Date	Dis Date	Freq	Dept Arp	Arrl Arp	Subfleet	Arct Ver	Block Tim	Block Time Type	Service Type	Block Time Basis
ZZ 0214	29MAR2015	24OCT2015	1234567	LHR	21:30 TLS	23:00 ZZ 738	10	01:30	F	J	D
ZZ 0280	29MAR2015	24OCT2015	1234567	LHR	21:30 CDG	23:00 ZZ 738	10	01:30	F	J	D
ZZ 0705	01APR2015	24OCT2015	1234567	FRA	04:00 LHR	06:00 ZZ 320	10	02:00	F	J	D
ZZ 0711	01APR2015	24OCT2015	1234567	TXL	04:00 LHR	06:00 ZZ 320	10	02:00	F	J	D
ZZ 0717	01APR2015	24OCT2015	1234567	HAM	04:30 LHR	06:30 ZZ 320	10	02:00	F	J	D
ZZ 0712	01APR2015	24OCT2015	1234567	LHR	09:30 HAM	11:35 ZZ 320	10	02:05	F	J	D
ZZ 0706	01APR2015	24OCT2015	1234567	LHR	10:00 TXL	12:05 ZZ 320	10	02:05	F	J	D
ZZ 0718	01APR2015	24OCT2015	1234567	LHR	10:00 FRA	12:05 ZZ 320	10	02:05	F	J	D
ZZ 0713	01APR2015	24OCT2015	1234567	HAM	11:30 LHR	13:30 ZZ 320	10	02:00	F	J	D
ZZ 0714	01APR2015	24OCT2015	1234567	LHR	12:30 HAM	14:35 ZZ 320	10	02:05	F	J	D
ZZ 0702	01APR2015	24OCT2015	1234567	LHR	13:00 FRA	15:05 ZZ 320	10	02:05	F	J	D
ZZ 0707	01APR2015	24OCT2015	1234567	TXL	13:00 LHR	15:00 ZZ 320	10	02:00	F	J	D
ZZ 0708	01APR2015	24OCT2015	1234567	LHR	13:00 TXL	15:05 ZZ 320	10	02:05	F	J	D
ZZ 0719	01APR2015	24OCT2015	1234567	FRA	13:00 LHR	15:00 ZZ 320	10	02:00	F	J	D
ZZ 0715	01APR2015	24OCT2015	1234567	HAM	16:30 TXL	18:30 ZZ 320	10	02:00	F	J	D
ZZ 0703	01APR2015	24OCT2015	1234567	FRA	17:00 LHR	19:00 ZZ 320	10	02:00	F	J	D
ZZ 0709	01APR2015	24OCT2015	1234567	TXL	17:00 LHR	19:00 ZZ 320	10	02:00	F	J	D
ZZ 0716	01APR2015	24OCT2015	1234567	LHR	19:30 HAM	21:35 ZZ 320	10	02:05	F	J	D
ZZ 0704	01APR2015	24OCT2015	1234567	LHR	20:00 FRA	22:05 ZZ 320	10	02:05	F	J	D
ZZ 0710	01APR2015	24OCT2015	1234567	LHR	20:00 TXL	22:05 ZZ 320	10	02:05	F	J	D
ZZ 0270	03APR2015	23OCT2015	...	LHR	05:00 NCE	06:30 ZZ 320	10	01:30	F	J	D
ZZ 0273	25OCT2015	20MAR2016	1234567	NCE	04:55 LHR	06:25 ZZ 320	10	01:30	F	J	D
ZZ 0203	25OCT2015	20MAR2016	1234567	TLS	05:00 LHR	06:30 ZZ 320	10	01:30	F	J	D
ZZ 0251	25OCT2015	20MAR2016	1234567	CDG	05:00 LHR	06:30 ZZ 320	10	01:30	F	J	D
ZZ 0705	25OCT2015	20MAR2016	1234567	FRA	05:00 LHR	07:00 ZZ 320	10	02:00	F	J	D
ZZ 0711	25OCT2015	20MAR2016	1234567	TXL	05:00 LHR	07:00 ZZ 320	10	02:00	F	J	D
ZZ 0411	25OCT2015	20MAR2016	1234567	MAD	05:30 LHR	08:00 ZZ 738	10	02:30	F	J	D
ZZ 0717	25OCT2015	20MAR2016	1234567	HAM	05:30 LHR	07:30 ZZ 320	10	02:00	F	J	D
ZZ 0413	25OCT2015	20MAR2016	1234567	MAD	05:30 LHR	09:00 ZZ 738	10	02:30	F	J	D
ZZ 0272	25OCT2015	20MAR2016	1234567	LHR	06:55 NCE	08:25 ZZ 320	10	01:30	F	J	D
ZZ 0202	25OCT2015	20MAR2016	1234567	LHR	07:00 TLS	08:30 ZZ 320	10	01:30	F	J	D
ZZ 0215	25OCT2015	20MAR2016	1234567	TLS	07:00 LHR	08:30 ZZ 738	10	01:30	F	J	D
ZZ 0250	25OCT2015	20MAR2016	1234567	LHR	07:00 CDG	08:30 ZZ 320	10	01:30	F	J	D
ZZ 0281	25OCT2015	20MAR2016	1234567	CDG	07:00 LHR	08:30 ZZ 738	10	01:30	F	J	D
ZZ 0271	25OCT2015	20MAR2016	1234567	NCE	07:55 LHR	09:25 ZZ 320	10	01:30	F	J	D
ZZ 0207	25OCT2015	20MAR2016	1234567	TLS	08:00 LHR	09:30 ZZ 320	10	01:30	F	J	D
ZZ 0255	25OCT2015	20MAR2016	1234567	CDG	08:00 LHR	09:30 ZZ 320	10	01:30	F	J	D
ZZ 0400	25OCT2015	20MAR2016	1234567	LHR	08:00 MAD	10:30 ZZ 738	10	02:30	F	J	D
ZZ 0270	25OCT2015	20MAR2016	1234567	LHR	09:55 NCE	11:25 ZZ 320	10	01:30	F	J	D
ZZ 0286	25OCT2015	20MAR2016	1234567	LHR	10:00 TLS	11:30 ZZ 320	10	01:30	F	J	D
ZZ 0254	25OCT2015	20MAR2016	1234567	LHR	10:00 CDG	11:30 ZZ 320	10	01:30	F	J	D
ZZ 0402	25OCT2015	20MAR2016	1234567	LHR	10:00 MAD	12:30 ZZ 738	10	02:30	F	J	D
ZZ 0420	25OCT2015	20MAR2016	1234567	LHR	10:00 BCN	12:30 ZZ 738	10	02:30	F	J	D
ZZ 0425	25OCT2015	20MAR2016	1234567	BCN	10:00 LHR	12:30 ZZ 738	10	02:30	F	J	D
ZZ 0274	25OCT2015	20MAR2016	1234567	LHR	10:05 NCE	11:35 ZZ 320	10	01:30	F	J	D
ZZ 0204	25OCT2015	20MAR2016	1234567	LHR	10:30 CDG	12:00 ZZ 320	10	01:30	F	J	D
ZZ 0252	25OCT2015	20MAR2016	1234567	LHR	10:30 CDG	12:00 ZZ 320	10	01:30	F	J	D
ZZ 0712	25OCT2015	20MAR2016	1234567	LHR	10:30 HAM	12:35 ZZ 320	10	02:05	F	J	D
ZZ 0209	25OCT2015	20MAR2016	1234567	TLS	11:00 LHR	12:30 ZZ 320	10	01:30	F	J	D
ZZ 0257	25OCT2015	20MAR2016	1234567	CDG	11:00 LHR	12:30 ZZ 320	10	01:30	F	J	D

FltDesg DepSta ArrSta Subfleet Prev Next Show All Clear

Ready 383 MB 8%

Long running ungrouped toolbars making it impossible for the user to remember what each individual icon represents.

Run on form elements ungrouped and crammed together at the top of tables.

Important actions the user might take are unemphasized as links or buttons.

Dead space. Unbalanced visuals.

AVPS Reporting

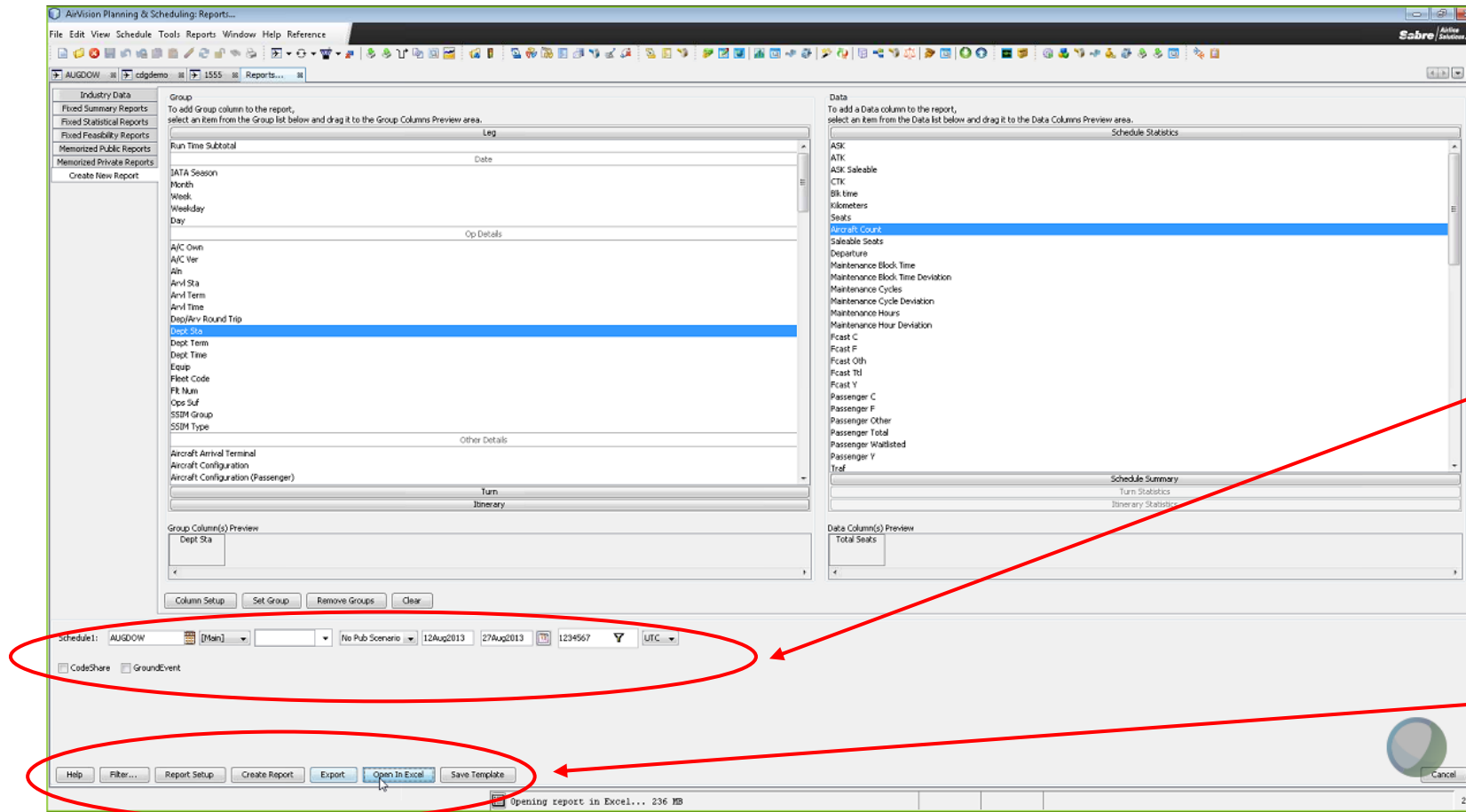

The search criteria for an analyses to be included in the report was positioned at the bottom of the page although it was a first step in using this workflow. Placement and hierarchy of content was a problem.

Important actions necessary for the user to complete their reporting task hang low on the page without any visual clarity.

Profit Mgr

- Create Profit Analyses
- Modify/Edit
- Review
- Publish

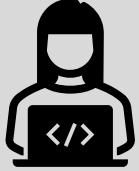

Schedule Mgr

- Manage Schedules
- Modify/Edit
- Review
- Publish



About Schedules and Analyses

Airline schedules include flight information such as flight arrivals and departures, airports, etc.

Analyses are system generated. They should be called analyses and not schedules because they include profit forecast metrics (KPIs).

Profit Managers are often comparing these forecast analyses and looking for ways to increase their airline's revenue. Data visualizations help them identify opportunities as well as problem areas and support the decision of which schedule is the optimal one to go with for any one market or flight.

NPS Overview and Objectives

PERSONA: The user is a Profit Manager or a Schedule Manager with an airline which may or may not have been using Sabre's AVPS application. Because they have similar overlapping tasks we want to merge the workflows of both personas into a new tool called NPS (Next Generation Planning and Scheduling) that is more efficient with more options for customization.

The new tool will have a dashboard as well as a section for analysis comparison and reporting. There were to be numerous other workflows added but in these early stages we concentrated on just a few. The reporting aspect of the tool is the focus of this presentation.

GOAL: The intention is to furnish the user with a more streamlined planning and scheduling application that will meet all their needs rather than require they jump in and out of other applications to perform the necessary tasks of their job. The intention is to transform the look and feel of AVPS using Sabre's new enterprise design language (Spark) and to design it as a web based application moving away from it's current form - Java Swing.

Part A: View Setup

The section below header is reserved for analysis selection and filtering.

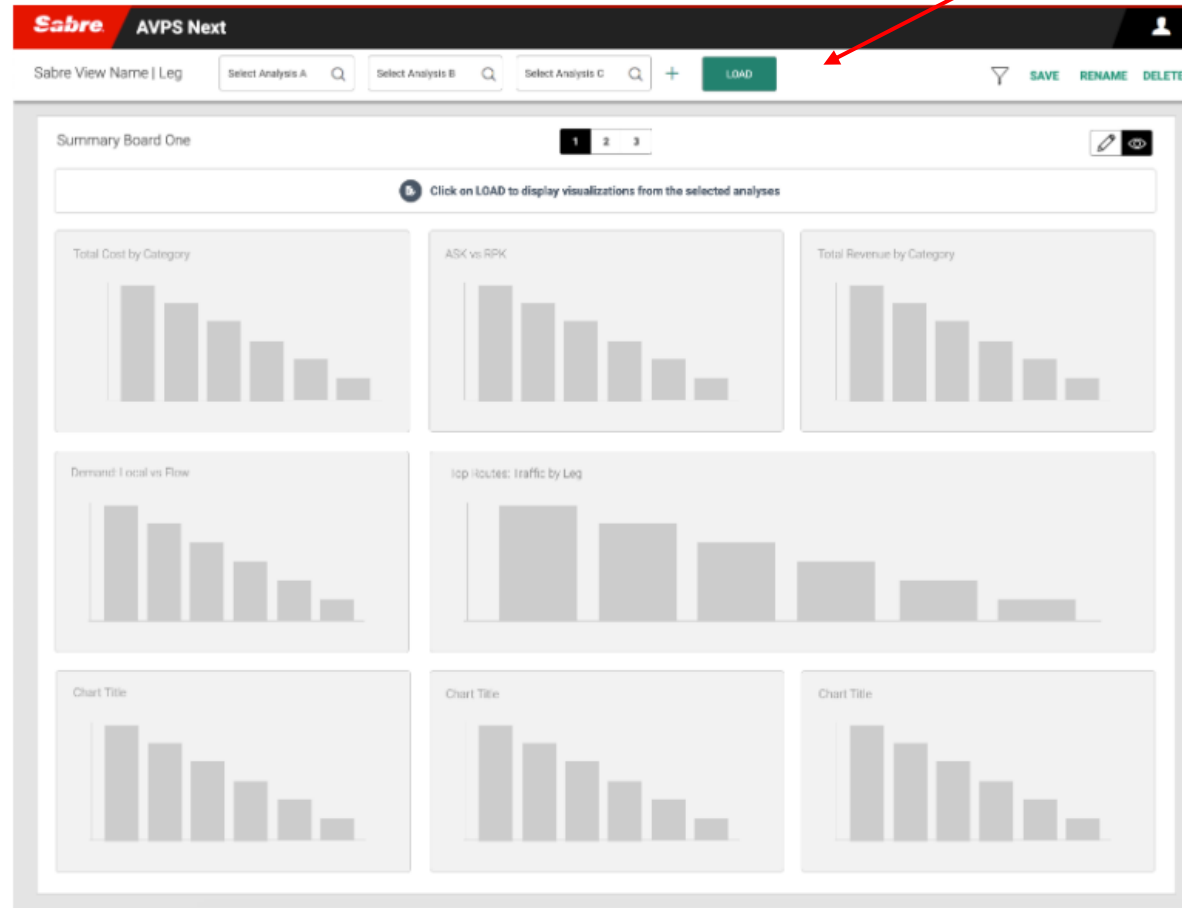

Part A: The View Setup

User will need to select the analyses they want to compare (up to 5).

Filtering: Only one filter could possibly be an option at this point - the ability to select an airline. Most users will select their own airline but may want to select a competitor airline. Filtering via Departure station and Arrival station may be added in the future.

Filtering via Departure station and Arrival station may be added in the future.

User loads the data.*Chart containers are placeholders if the user has not loaded data before. Otherwise the charts would be colorful and showing the last set of data from analyses the user had chosen.

This is called the 'View Setup'.

Part B: Summary Board

When Load is clicked, the data populates the charts showing comparisons with the most commonly viewed KPIs.

Part B: Summary Board

User has loaded the data.

Result: A dashboard like presentation of data visualizations with summary data for various KPIs.

- User may want to establish what KPIs they want to see in the summary before running the evaluation
- If user does not set what KPIs they want to see prior to running the evaluation a default selection of KPIs will appear based on what were the popular choices at the conference workshop.
- Users can view a chart in edit mode or presentation mode.
- Users can customize their charts and change the layout of the summary boards.
- Users can pop out the charts enlarged within modals and download the image and/or export as Excel file.

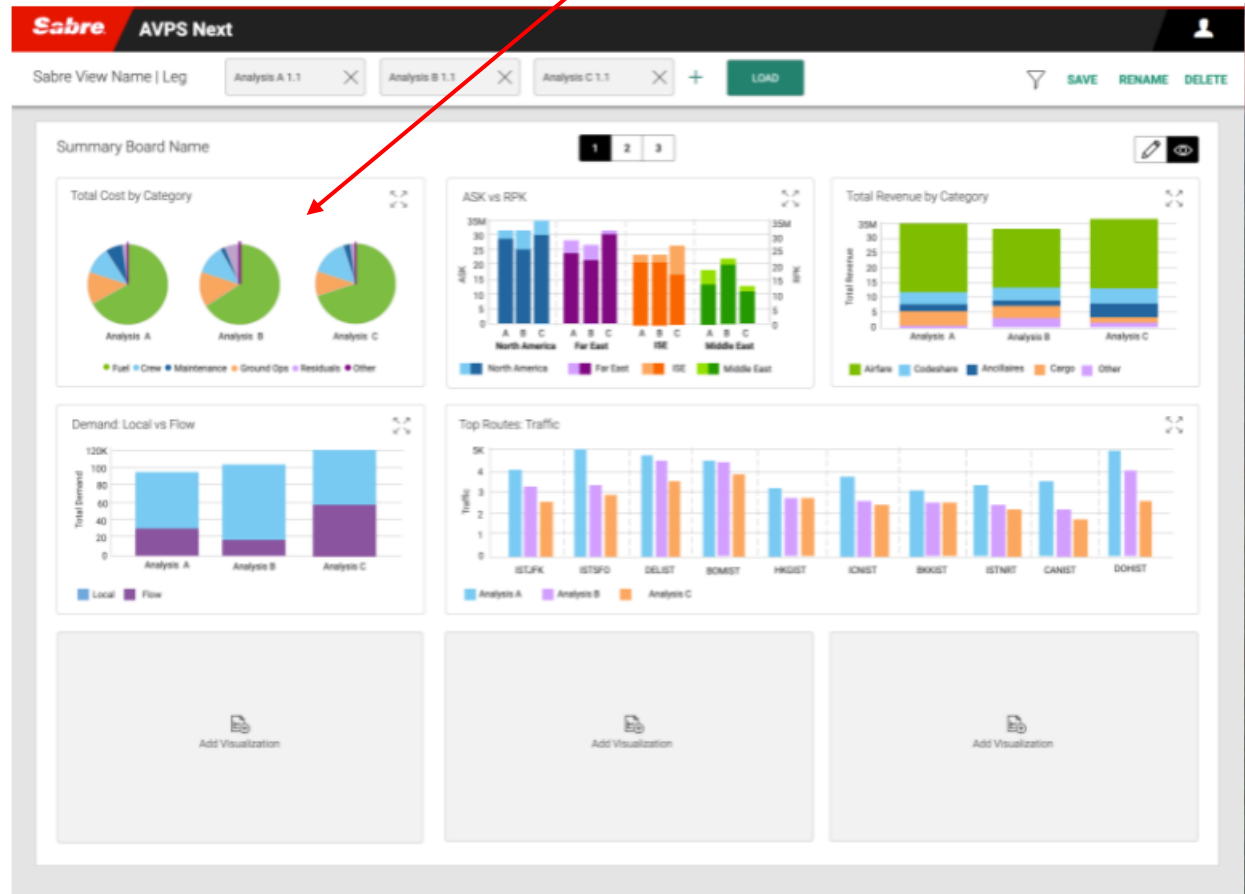

Part C: Visualization Sandbox

User can change the layout of boards, chart type and set parameters for the data set to be viewed.

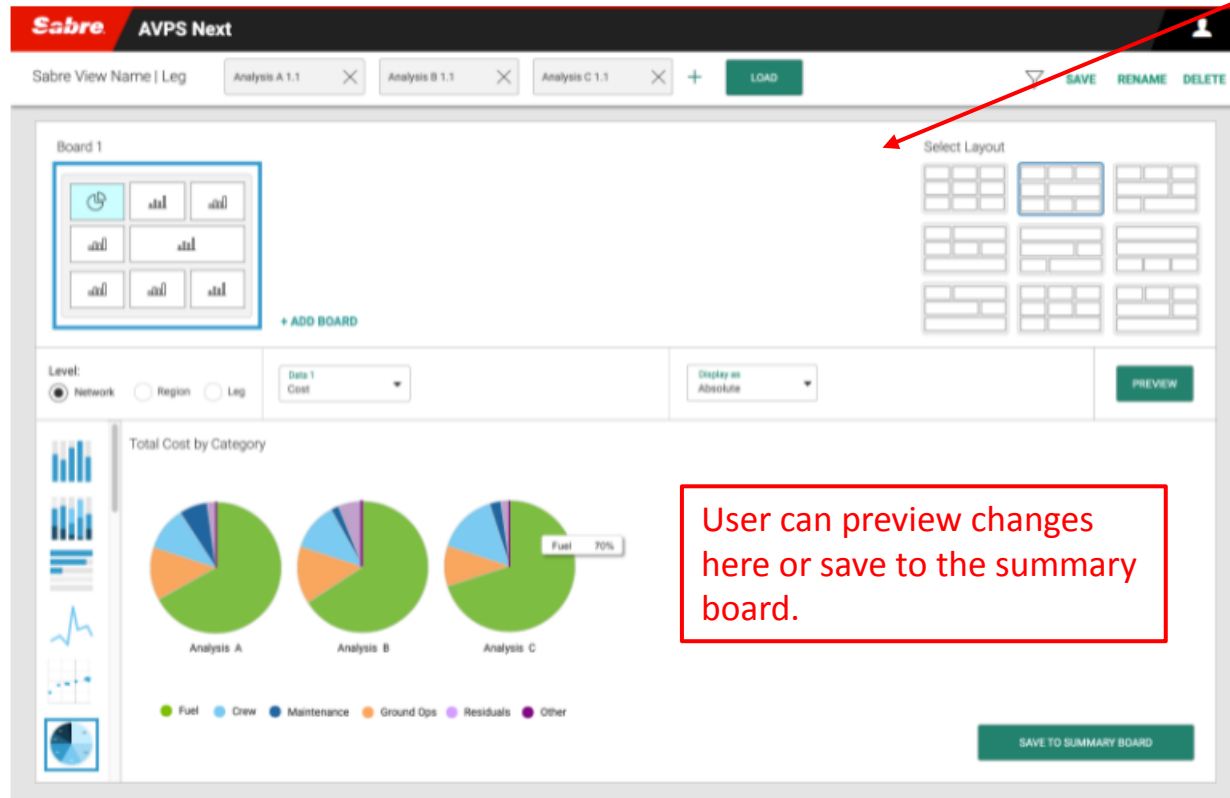

User can preview changes here or save to the summary board.

Part C: Visualization Sandbox

In edit mode the user can navigate to the sandbox and customize a chart.

Result: Customized charts that give insight to the KPIs critical to an evaluation of flight schedules.

- User can select the data or KPIs they want to visualize in their charts.
- User can select or change the chart type.
- Users can add more Summary Boards and change the layout of the boards.
- Users can preview any customizations before saving to the Summary Board.

Part D: Saving a View

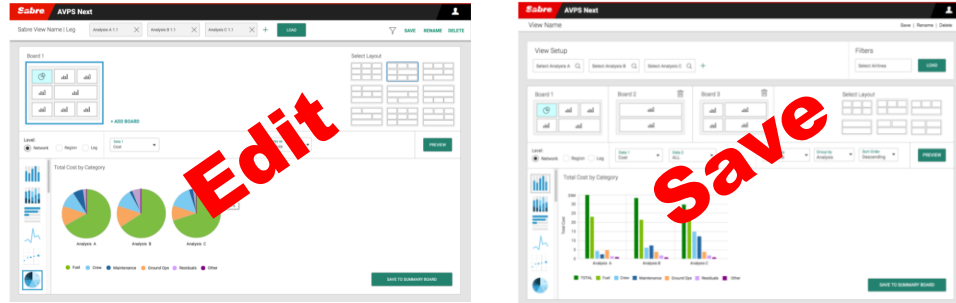

Part D: Saving a View

After user has finished with customization of charts and exited the Visualization Sandbox they will need to save the view.

User will have the option to save the view they created.

Views will be saved to a list the user can access at another time. This is important so they will not have to reselect the same analyses and customize their data visualizations again if they want to come back and work further with that same data.

NOTE: By default the next time the user opens the reporting tool they will see what analyses and visualizations were last loaded OR they can go to the list and select a view previously created.

When user has exited the Sandbox they can Save View, Rename, or Delete as a final step

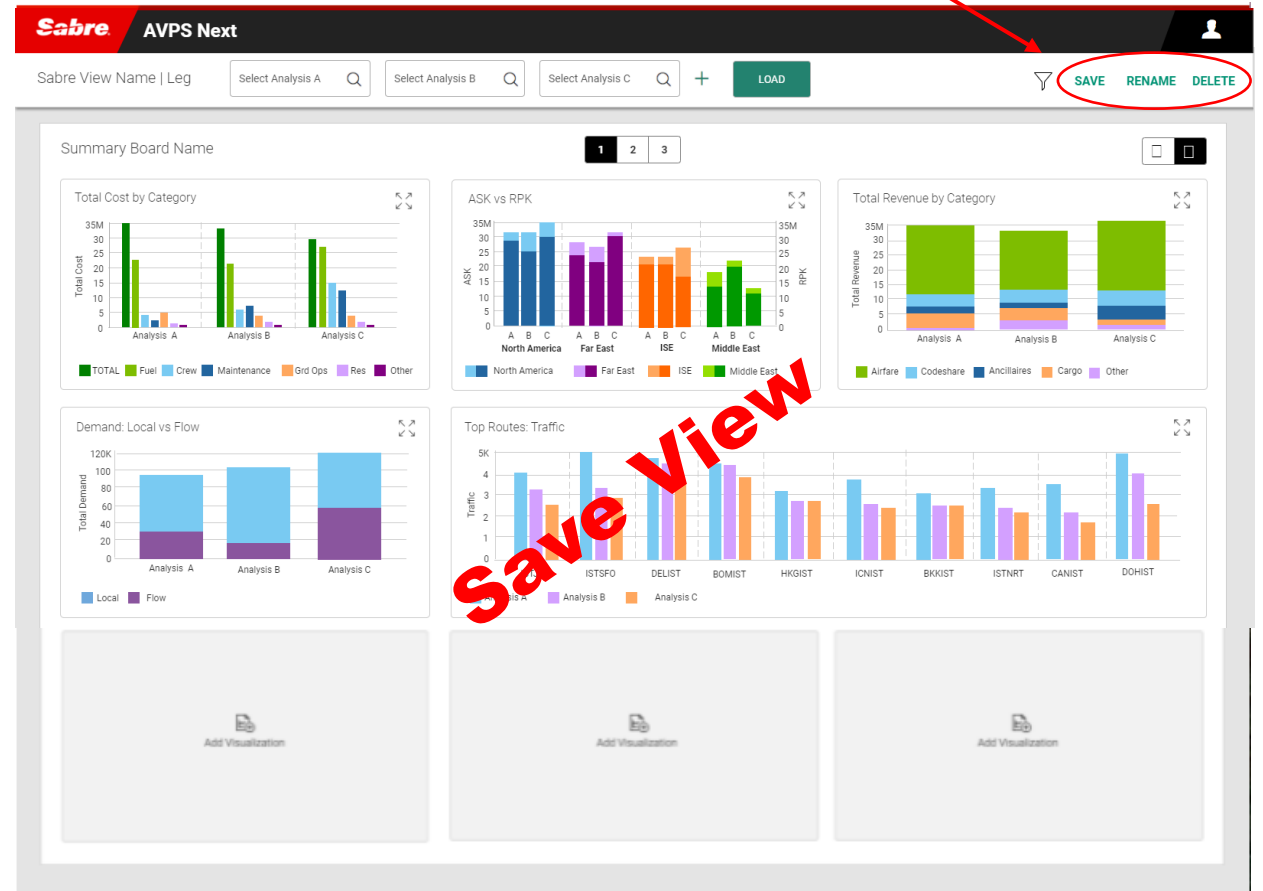

Step by Step Workflow

